Clover Hill Club Has Its Annual Christmas Part

Mrs. L. N. Herncall was hostess on Tuesday evening at a Christmas party for the Clover Hill Demonstration Club.

Beautiful home-made candles gave the rooms a rosy glow, while Christmas music was played softly in the background. This was a business and social meeting combined, with the new president, Mrs. Russell Conner presiding. After the devotional, which included singing of Christmas Carols, a business meeting was held. Sixteen members answered the roll call.

Mrs. B. G. Anderson presented the new year books, which were sponsored, as usual, by the Bank of Appomattox. This service by the bank is deeply appreciated.

Hostesses for the year were appointed and a Federation Goal Committee named to compile a scrapbook on Citizenship and International Understanding.

The demonstration on "Teas and Receptions" was given by Mrs. Jacob Lewis and Mrs. R. C. Connor, and refreshments in accord with the theme were served by the hostess, assisted by the demonstrators.

The meeting adjourned with the exchange of gifts by the members.

In-Place Cleaning of Milk Pipelines Saves Labor, Lowers Cost

In-place cleaning of milk pipelines in dairy barns, if properly done, can result in less labor and in lower costs.

Dairy researchers at VPI say the use of cleaned-in-place milk pipelines has been increasing for the past several years, particularly where there are farm bulk tanks. Two types of installations are popular a pipeline circulating system where the milk lines are arranged in a circuit around the stanchion barn and milking parlor setups which have relatively short piping systems from the milking parlor to the milk house.

A definite cleaning-in-place procedure, adapted to the particular pipeline installation, should be established by the producer and posted in the milk house for reference. The following steps are suggested

Immediately after milking, flush the entire milker system, including teat cup assemblies and milk hose with warm water (100-110 degrees F.) until the discharge runs clear. The solution should be 139-140 degrees and should be at the strength recommended by the manufacturer.

(An acid detergent solution should be used at least once a week in order to prevent a build-up of residues. There should be enough solution to provide a reserve in the wash tank at all times.)

After draining the cleaning solution, thoroughly rinse the line with hot water (130-149 degrees F.) to completely remove all traces of the cleaning solution.

Immediately before use, flush all milk contact surfaces with a 100 ppm. chlorine solution for at least five minutes.

If a build-up of residue in the pipeline is found, the operator probably has not followed a consistent and acceptable clean-up procedure. On the other hand, if a good clean-up is faithfully and consistently followed the physical appearance of the lines will be very good. The pipeline system must be kept clean if the clean-in-place method is to be approved.

Lameness may result and good egg production can not be expected where chickens not kept in warm houses have freezing of the combs wattles, toes and feet.

One-Family Homes Dominate New Housing

The one-family home, long a familiar and important part of American housing, has become an even more predominant characteristic since the end of World War II of the way people live.

Figures compiled by the U. S. Housing and Home Finance Agency on new home starts show that approximately seven out of every eight dwelling units built in the last few years have been one family residences. This is decidedly higher than the comparable proportion in past periods of building activity, going back to the turn of the century. During the building boom of the Twenties, in fact, single - family homes represented on the average only about six out of every ten dwelling units built in that period.

The trend toward more and more one-family homes, usually owner-occupied, is one of the significant social and economic developments that have occurred in the last generation. Home-ownership is one of the integral parts of our rising standard of living, and its growth is indicative of the financial progress the man in the street has made in recent years.

A fundamental factor, of course has been the great increase in the average level of income over the last decade. Figures compiled by the Federal Reserve Board show, for example, that the average income of all spending units exceeded $4,500 in 1953, a gain of $1,700, or approximately 60 per cent, over 1946.

Of great importance, too, from the potential home-owner's point of view, has been the abundance of mortgage money and the readiness of private lenders to make these funds available. Here the people's thrift institutions have played a major role. The life insurance companies, as an instance, now have about $25 billions of policyholder's funds invested in mortgage loans more than three times the 1946 total. Some 80 per cent of all these mortgages in number, and more than 40 per cent of the total dollar amount, are on one-family homes, it is estimated.

Two-Family Type on Wane

The increased popularity of the one-family residense has been accompanied by a marked decline in the number as well as proportion of other types of dwelling units being built. The record shows that the two-family type of residence [...] has lost ground and now [...] only an inconsequential p[...] construction picture. At [...] the Twenties the two-fam[...] represented as much as 2[...] of all new dwelling units [...] equivalent proportion this [...] cording to the latest BLS [...] only about 3 per cent, the [...] tion since 1900.

The multi-family type o[...] unit has likewise shown [...] tial decline in importance [...] years. Since 1950 fewer th[...] cent of all dwelling units [...] in the multi-family classifi[...] contrast, the proportion w[...] more than 30 per cent in [...] in the Twenties (1927 an[...]

JOB NEEDS

The growing population [...] 000,000 new jobs a year [...] next twenty years, backed [...] 300,000,000 of investment [...] tories and equipment, acc[...] the U. S. Chamber of C[...] Additional billions will be [...] make jobs for workers in [...] that are declining.

Appomattox is a growi[...]

As the Christmas bells ring out and another year is about to be born we realize how very important your friendship has been to our success. We appreciate the opportunity this Holiday Season brings to Thank You and say . . .

A MERRY CHRISTMAS
AND
A HAPPY NEW YEAR

LeGrand's Sinclair Service
U. S. 460
'Boots' LeGrand, prop.

Tis CHRISTMAS
in our town . . .

There's the holly and mistletoe
and the candles all aglow!
There's the bells gaily ringing and
the carolers singing!
There's the trees lit and the
wonderful gifts stacked high!
There's the candy and fruit . . .
the cake and the punch!
There's the snow that falls and
the laughter and cheer . . . and
they all add up to a happy
holiday and grand New Year.

R. E. WILBUN
Appomattox, Virginia

CLASSIFIED ADS

[...]MEMORIAM
[...]LIER: In sad but loving re[...]ance of our darling son, [...] who was killed 3 years ago, [...]er 25, 1951.

[...]f sadness still come over us,
[...] tears so often flow,
[...]e think how sad you left us,
[...] lonely earth below.

[...]e from memory,
[...]e from love,
[...] a heavenly home above.
[...]ile he rests in peaceful sleep
[...]emory, darling, we will al[...]
[...] keep.
[...]dly missed by Father,
[...]ther, Sisters and Brothers.

[...]MEMORIAM
[...]ing memory of our dear husband father, D. E. Perdue, who [...]ree years ago, December 26,

[...]ve us a wonderful husband
[...] father,
[...] the world's very best;
[...]en on earth his work was
[...]e,
[...]lled him home to rest.
[...] our hearts comes a bitter
[...]
[...] why, did he die?
[...]omes the answer, soft and
[...]et,
[...]ot dead, he is just asleep.
[...]ur loving Wife —& Children

[...] OF THANKS
[...]ish to express our heartfelt [...]tion for your most useful [...]d kindness shown us in the [...]our home by fire. Sincerely, [...]r. and Mrs. Curtis Scruggs.

[...] OF THANKS
[...]s to thank my many friends [...]yed so sincerely for me dur[...] illness. Also for all the nice [...]d flowers sent to me. Also [...] remembrances of me during [...]s. May each of you have a [...]hristmas and a Happy New [...]d may the Lord bless each [...]y one of you.
Mrs. L. C. Elder.

[...] OF THANKS
[...] to thank each one for the [...], flowers and cards sent me [...] the hospital and since my [...]ome.
Mrs. Murna Franklin.

[...] OF THANKS
[...]t to thank my friends for [...]ly cards and letters I re[...]hile in the hospital and for [...] and food they have cook[...] the many kind things they [...]ne for me since I have [...]e. God bless them all.
Pearl Rand

Special Notices

[...]STRATION now open for [...]Term, January 3, 1955. Day [...] Approved for Veterans. [...]ployment Service. Com[...]tivity Program. Write Re[...] Phillips Business College, [...], Lynchburg, Va.
[...])

[...]CE TO PARENTS:
[...]ave our Nursery in opera[...] supervised by one of the [...]men obtainable, and we [...]e children to make it com[...]it us and enlist your child [...] the best care. By New [...] hope to have our Nursery [...]ly full.
Mrs. L. M. Wilkes,
Appomattox, Va.
[...]c)

For Sale

[...] 5 PIGS for sale. see ISSAC TRENT

For Sale

DOG OWNERS: Bargain sale on KASCO DOG RATION, 30¢ off on each 50 lb. bag. Buy Kasco at APPOMATTOX FARMERS SUPPLY CO.
tfc

SEE US
BEFORE BUYING
YOUR WINTER SUPPLY OF
C O A L
Consult the New
APPOMATTOX COAL COMPANY
C. Vernell Mitchell, Manager
Tel. 3083
The best coal at the cheapest price.
(11-4-tfc)

FOR SALE: Because of feed shortage will sell very reasonably several young bulls, some cows and heifers at once. All well bred Black Angus stock. Would also like to buy some winter oats.
Samuel L. Ferguson.
(1tp)

NOTICE: New and used Sewing Machines. Stop at helen's Gift Shop and save $50.00 on a new machine. Telephone 30585. Route 460, 5 miles east of Lynehburg.
(1tp)

FOR SALE or Rent: 6 room house with bath, hot water heater, wired for electric stove. See or call 3253. —L. W. Carter.
(12-23-2tp)

SOME PEOPLE HAVE
ALL THE LUCK
Enjoy the amazing adventures of the luckiest people in 1954—some were snatched from the jaws of death and others were blessed with unbelievable good fortune. The unique facts are revealed in the January 2nd issue of
THE AMERICAN WEEKLY
Magazine in Colorgravure with the
BALTIMORE
SUNDAY AMERICAN
Order from your Local Newsdealer.

FOR SALE. Fire Wood. Round Oak, stove length. $8.00 cord, $15.00 for two loads.
Billy Ould,
Route 1, Box 12, Appomattox, Va.
(1tc)

FOR SALE: Dressed ring necked Pheasants. $3.00 a pair, at the Appomattox Frozen Food Locker.
12-16-2tc Della Inge.

HOW AN ALCOHOLIC
FOUGHT HER WEAKNESS
In a two-part series, a desperate woman tells the dramatic story of her battle against alcoholism. Get the grueling story of how she played prosecutor, judge and jury to win her fight in the January 2nd issue of
THE AMERICAN WEEKLY
Magazine in Colorgravure with the
BALTIMORE
SUNDAY AMERICAN
Order from your Local Newsdealer

Wanted To Buy

WE ARE NOW PAYING
70c TO 85c PER HUNDRED
POUNDS FOR MISCELLANEOUS
SCRAP IRON — LIGHT IRON,
CUT APART, FREE OF
RUBBER, WOOD, WHOLE
BODIES, AND GALVANIZED
IRON 45c PER HUNDRED
POUNDS.

HIGHEST PRICES PAID FOR
RAGS AND OTHER METALS.

LYNCHBURG IRON
& METAL CO.,

PARK AVE. & KEMPER ST.
LYNCHBURG, VA.
(10-28-tfc)

Your friend
and neighbor
in Lynchburg

The FIRST National Bank of Lynchburg
THE OLD, BIG, STRONG BANK
Chartered 1865
Member Federal Deposit Insurance Corporation

Help Wanted—Female

MAKE extra money. Address, Mail postcards spare time every week. BICO, 143 Belmont, Belmont, Mass.
(12-9-4tp)

AVON offers big earnings for you to pay those Christmas bills. Car necessary. For personal interview write to Miss Beall, 830 Church St., Lynchburg.
(12-16-3tc)

For Rent

NOTICE: Rooms for rent by night or week.
Mrs. J. M. Rosser, Mgr.,
Hotel Appomattox,
Appomattox, Va.
(8-19-tfc)

OFFICES FOR RENT: Several available for immediate occupancy. Year-round Air Conditioning, light and toilet facilities. See: The Bank of Appomattox.
(5-21-tfc)

Business Services

MITCHELL'S CAB
For service, call 3433
Appomattox, Va.
(10-28-tfnc)

W A N T E D
Your Bank Account
The Bank of Appomattox
Appomattox, Va.
Member F. D. I. C.

SIGMONS WELL DRILLING.—Wells Drilled and Cased, $4 per foot. All work guaranteed. Phone 2771, Seay Brother Service Station.
(11-4-tfc)

TAXI NOTICE: I am now giving Full Time Taxi Service. Phone Appomattox 2823, for prompt taxi service at any time.
John C. Ayers,
Ayers Taxi, Appomattox, Va.
(10-21-tfc)

WE PUT WATER ANYWHERE

WELLS DRILLED
PUMPS INSTALLED
(25 Years Experience)
ALL WORK GUARANTEED

ALTAVISTA WELL DRILLING CO.
Phone Hurt 2150 (Collect)
or
Apply at Trailer in Front of Miles Farm Supply, Rustburg, Va., or Write BOX 176, ALTAVISTA

12-23-6t tfc

THE BUY OF A LIFETIME

THINGS YOU SHOULD KNOW

IN THE CONSTRUCTION

OF A WATER WELL

1. Always insist on a standard form written contract. Never accept a verbal agreement.
2. What is to be the diameter of the well and what is the maximum depth for drilling, if water is not encountered?
3. What kind and weight of casing is to be used?
4. Is any sand to be tolerated in water from the finished well?
5. How is the well to be completed? How is it to be tested? Who is to test it?
6. Rate to be paid per foot for drilling. Is casing included in this price? Is completing and testing included in the price? What are the terms of payment?
7. Will the driller supply the owner with an accurate log of the well and test record?
8. Does the driller carry liability insurance?
9. In case of a dry hole, will any adjustment be made on drilling charges?
10. Does your well driller have a full-time pump department?

NINE MACHINES
AT YOUR SERVICE

FALWELL WELL CORPORATION

Phone ENterprise 124

CENTRAL VIRGINIA'S
LARGEST DRILLERS

(12-2-tfc)

Legals

VIRGINIA: In the Clerk's Office of the Circuit Court of Appomattox County, on the 17th. day of December, 1954.

LANNIE PANKEY MORGAN Complainant
vs
PRENTIS A. CHEATHAM, & Others Defendants

The object of this suit is to have partition of a tract of 39 acres, more or less in Stonewall District of Appomattox County, of which Nancy Craigway, died seized, by one of the modes prescribed by law.

And it appearing by affidavit filed that Mabel E. Cheatham Jackson, James F. Cheatham, Meriman E. Cheatham, Erville S. Cheatham Megginson, Alphonsa Cheatham James Richard Cheatham, Hubert Cheatham, Sarah Cheatham, Mabel Cheatham, Ethel C. King, Jack Craigway, Bettie Statham, Roy Craigway, Florence Davis, Nathan Craigway, Carrie Lee Pankey Barrett, Martha Anne Pankey Kinley Charles Wilson, Lawler B. Wilson Simon Pankey, Olivia Robertson Baxter, Hilda C. Jackson,, Eoutha Haskins Cousins, Robert Cheatham Fred C. Cheatham, Donald Cheatham, Thaddeus Cheatham, Margaret Cheatham, Cassie Anne Thornhill Gould, Calvin Thornhill, Dora Thornhill, Mary Watson, Emma Hunter, Doris Nichalos, Lee Ann Campbell, and Unknown Heirs at law of Nancy Craigway, dec'd., and the Unknown Heirs at Law of Thomas Craigway, deceased, and The Unknown Heirs at Law of Tom Craigway, Jr., dec'd., and the Unknown Heirs at Law of Simon Pankey, dec'd., all of whom are proceeded against as Parties Unknown, are not residents of the state of Virginia, or are unknown, they are hereby required to appear within ten days after the due publication of this order and do what is necessary to protect their interests.

Teste:
C. W. Smith, Clerk
Geo. Abbitt, Jr., P. Q.
Appomattox, Virginia.
(12-23-4tc)

Value throughout—and easy to own
Liberal trade-ins, easy terms
See it now!

Appomattox Hardware Co.
APPOMATTOR, VA.

STRICTLY FOR THE BIRDS IS GOOD ADVICE FOR WINTER

A cake strictly for the birds is being suggested as one means of helping the feathered friends get through the winter.

VPI specialists suggest making the cake this way: warm five pounds of suet, in a double boiler until pliable; stir in 3 pounds of sunflower seed and 2 boxes of canary seed. Pour into a shallow container such as that used for ice cubes. Chill and cut into small squares. Wrap with half-inch-mesh galvanized wire, tie, and suspend from a branch. If the larger birds, such as redbirds and catbirds, are to feed from it, hang the feed so the birds will have a perch.

A drinking fountain or pan of water should be located where the birds can drink. Be sure it is not near shrubs where cats can conceal themselves.

Grit is all too often overlooked in planning for the birds. A small container with sharp sand or cinders will be visited freely.

For other food, get a mixture of seed that is sold for wild birds. Any feed store will carry the seed. In it will be millet and sunflower seed some cracked corn, and possibly some wheat. Supplement the grain with suet which chickadees and downy woodpeckers like especially well.

The feeding station should be where cats cannot prey upon the birds, and if you can see it readily from your house you will have a chance to study winter birds and their habits.

Remember the four essentials for bird feeding stations are food, water, grit, and cover.

Appomattox is a growing town.

Dr. Eugene King
Graduate Licensed Veterinarian
1705 Memorial Avenue
LYNCHBURG, VA.
Call 3662 Night Phone
Appomattox Lynchburg 6-2136

The BEST Automobile INSURANCE you can buy
is the LEAST EXPENSIVE in the long run!
J. A. Buke & Company
Phone 3191 Appomattox, Virginia

EHRICH'S
Optometrist and Opticians
1107 MAIN ST. — LYNCHBURG
Hours 9 a. m. to 5 p. m. — Wed. 1 p. m.

Is Your Fur Coat Going Out of Style?
LET US REMODEL IT FOR YOU

We Can Make Your Old Fur Coat Into a Lovely Jacket or a Beautiful Cape That Will give You Many Years of Extra Wear.

LEDDY FURRIERS
For Details Contact
NAPIER'S SEWING CENTER
623 Euclid Avenue Lynchburg, Va. Dial 2-4475

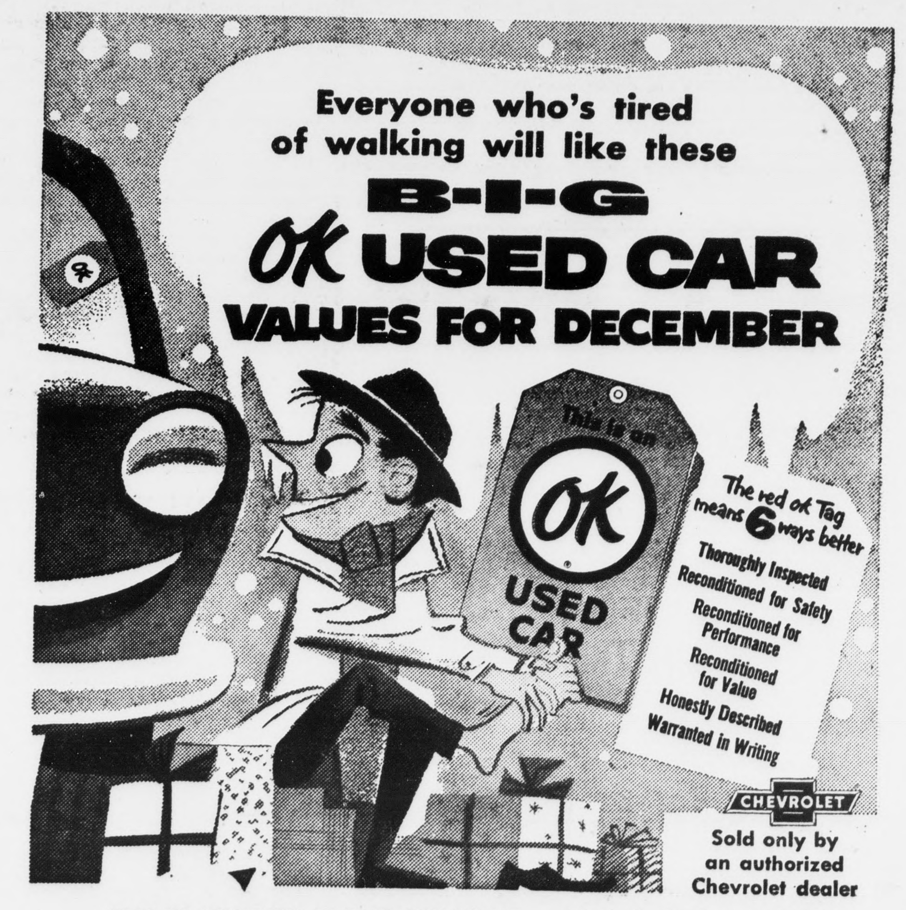

MOSES MOTOR COMPANY
Phone 3773 License No. 3 Appomattox, Virginia